



• Indicates Marker
 Scale 1" = 40'

TREE SYMBOLS

INDICATES DIAMETER± (D.B.H.)
 OAK TREE

Legend

Mcl. Cap.= McLaughlin Cap
 Elev.= Elevation
 W/= With
 O/S= Offset
 Conc.= Concrete
 M.= Measured
 P.= Plat
 SQ. FT.= Square Feet

RECORD LAND SURVEY
LOT 17

LOMA= Letter of Map Amendment
 PRM= Permanent Reference Monument
 = Approximate Location of Sewer Lateral (as Supplied by Others)

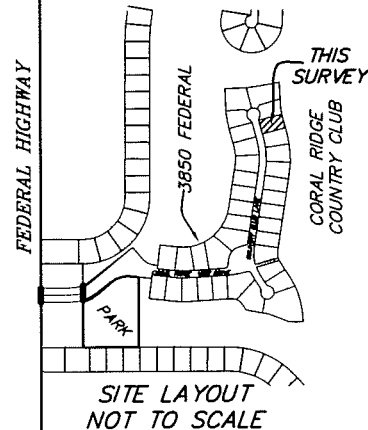

LEGAL DESCRIPTION

Lot 17, 3850 FEDERAL, according to the Plat thereof, as recorded in Plat Book 181, Pages 137, 138, 139, 140 and 141, of the public records of Broward County, Florida.

Said land situate, lying and being in the City of Fort Lauderdale, Broward County, Florida, and containing 17,000 square feet or 0.3903 acre, more or less.



NOTES:

- 1) This survey reflects all easements and rights-of-way, as shown on above referenced record plat(s). The subject property was not abstracted for other easements road reservations or rights-of-way of record by McLaughlin Engineering Company.
- 2) Underground improvements if any not located.
- 4) Boundary survey information does not infer Title or Ownership.
- 5) All iron rods 5/8", unless otherwise noted.
- 6) Reference Bench Mark: Broward County Engineering Department, Benchmark # 0571, Elev.= 7.440 (NGVD29) converted 5.850 (NAVD88).
- 7) Elevations shown refer to North American Vertical Datum (1988), and are indicated thus: 6.5', Elev. =6.51
- 8) This property lies in Flood Zone "AH", Elev.=6.0 Per Flood Insurance Rate Map No. 12011C0386 H, Dated: August 18, 2014. Community Panel No. 125105.
FEMA NOTE: This property is subject to LOMA, per FEMA Case No. 16-04-3881A dated April 22, 2016 and has been removed from the flood zone.
- 9) Bearings shown hereon refer to record plat (36/30) and assume the North line of Block G (S. line of N 1/2 Section 24-49-42 as North 88°09'25" East.

CERTIFICATION:

We hereby certify that this survey meets the "Standards of Practice" as set forth by the Florida Board of Professional Land Surveyors in Chapter 5J-17.05 Florida Administrative Code, pursuant to Section 472.027, Florida Statutes.

Dated at Fort Lauderdale, Florida, this 12th day of January, 2016.

Additional Easements added this 7th day of April, 2016.

Tree located this 29th day of June, 2016.

FPL Handhole added this 11th day of November, 2017.

McLAUGHLIN ENGINEERING COMPANY

JERALD A. McLAUGHLIN
 Registered Land Surveyor No. 5269
 State of Florida.

"NOT VALID UNLESS SEALED WITH AN EMBOSSED SURVEYOR'S SEAL"

FIELD BOOK NO. LB# 348/3-7, TDS, Print
 JOB ORDER NO. V1015, V1151, V2802

DRAWN BY: KT, RT
 CHECKED BY: _____